

DEDICATION AND RESERVATION:

KNOW ALL MEN BY THESE PRESENTS THAT AQUARIUS RECYCLING, LLC, OWNER OF THE LAND AS SHOWN HEREON AS "AQUARIUS RECYCLING" IN SECTION 33, TOWNSHIP 43 SOUTH, RANGE 42 EAST, PALM BEACH COUNTY, FLORIDA BEING MORE PARTICULARLY DESCRIBED AS FOLLOWS:

THE EAST 1/2 OF TRACT 52, BLOCK 5, OF THE PALM BEACH FARMS CO. PLAT NO. 3, ACCORDING TO THE PLAT THEREOF AS RECORDED IN PLAT BOOK 2, PAGE 45, PUBLIC RECORDS OF PALM BEACH COUNTY, FLORIDA. LESS AND EXCEPT THE SOUTHERLY 15 FEET AS CONVEYED TO PALM BEACH COUNTY IN OFFICIAL RECORD BOOK 22444, PAGE 1611 AND OFFICIAL RECORD BOOK 22637, PAGE 1361, PUBLIC RECORDS OF PALM BEACH COUNTY, FLORIDA.

TOGETHER WITH

THE NORTH 385 FEET OF THE WEST 112 FEET OF TRACT 53, BLOCK 5, OF THE PALM BEACH FARMS CO. PLAT NO. 3, ACCORDING TO THE PLAT THEREOF AS RECORDED IN PLAT BOOK 2, PAGE 45, PUBLIC RECORDS OF PALM BEACH COUNTY, FLORIDA.

BEING MORE PARTICULARLY DESCRIBED AS FOLLOWS:

A PORTION OF TRACTS 52 AND 53, BLOCK 5, PALM BEACH FARMS COMPANY PLAT NO. 3 AS RECORDED IN PLAT BOOK 2, PAGE 45, PALM BEACH COUNTY PUBLIC RECORDS. COMMENCING AT THE SOUTHEAST CORNER OF SAID TRACT 52, BLOCK 5, THENCE N00°56'07"W, ALONG THE EAST LINE OF SAID TRACT 52, A DISTANCE OF 15.00 FEET TO THE NORTH RIGHT OF WAY LINE OF WALLIS ROAD AS DESCRIBED IN OFFICIAL RECORD BOOK 22637, PAGE 1361 AND THE POINT OF BEGINNING; THENCE CONTINUE N00°56'07"W, RUNNING ALONG THE WEST LINE OF THE PLAT OF TIDAL WAVE CENTRAL AS RECORDED IN PLAT BOOK 116, PAGE 65 OF THE PUBLIC RECORDS OF PALM BEACH COUNTY, FLORIDA, A DISTANCE OF 259.77 FEET TO PRM LB 6865; THENCE N89°03'10"E, ALONG SAID LINE OF TIDAL WAVE CENTRAL, A DISTANCE OF 112.00 FEET TO PRM LB 6865; THENCE N00°56'07"W, ALONG SAID LINE OF TIDAL WAVE CENTRAL, A DISTANCE OF 385.00 FEET TO PRM LB 6865; THENCE S89°00'57"W, ALONG THE NORTH LINE OF SAID TRACT 52, A DISTANCE OF 442.48 FEET TO THE WEST LINE OF THE EAST HALF OF SAID TRACT 52; THENCE S00°58'39"E, ALONG SAID WEST LINE OF EAST HALF OF TRACT 52, BEING ALSO THE EAST LINE OF THE PLAT OF SOUTHERN WASTE SYSTEMS, AS RECORDED IN PLAT BOOK 117, PAGE 134 OF THE PUBLIC RECORDS OF PALM BEACH COUNTY, FLORIDA, A DISTANCE OF 645.00 FEET TO THE NORTH RIGHT OF WAY LINE OF WALLIS ROAD AS RECORDED IN OFFICIAL RECORD BOOK 22444, PAGE 1611, PUBLIC RECORDS OF PALM BEACH COUNTY, FLORIDA; THENCE N88°58'04"E ALONG SAID RIGHT OF WAY LINE, A DISTANCE OF 330.00 FEET TO THE POINT OF BEGINNING. CONTAINING 256,036 SQUARE FEET OR 5.88 ACRES MORE OR LESS.

HAS CAUSED THE SAME TO BE SURVEYED AND PLATTED AS SHOWN HEREON AND DO HEREBY DEDICATE AS FOLLOWS:

1. TRACT "A", AS SHOWN HEREON, IS HEREBY RESERVED FOR AQUARIUS RECYCLING, LLC, ITS SUCCESSORS AND ASSIGNS FOR PURPOSES CONSISTENT WITH THE ZONING REGULATIONS OF PALM BEACH COUNTY, FLORIDA AND IT IS THE PERPETUAL MAINTENANCE OBLIGATION OF SAID OWNER, ITS SUCCESSORS AND ASSIGNS WITHOUT RECOURSE TO PALM BEACH COUNTY.

2. TRACT "B", AS SHOWN HEREON, IS HEREBY DEDICATED TO THE BOARD OF COUNTY COMMISSIONERS OF PALM BEACH COUNTY, FLORIDA FOR THE PERPETUAL USE OF THE PUBLIC FOR PUBLIC STREET PURPOSES.

3. THE UTILITY EASEMENT RUNNING ADJACENT AND PARALLEL TO PUBLIC STREETS, THE TRACTS FOR PRIVATE ROAD PURPOSES AND DRIVEWAY/PARKING TRACTS, AS SHOWN HEREON, IS A NON-EXCLUSIVE EASEMENT AND IS HEREBY DEDICATED IN PERPETUITY TO THE PUBLIC FOR THE INSTALLATION, OPERATION, MAINTENANCE, REPAIR, EXPANSION AND REPLACEMENT OF UTILITIES, BOTH PUBLIC AND PRIVATE, INCLUDING BUT NOT LIMITED TO, POTABLE WATER PIPELINES, RAW WATER PIPELINES, WASTEWATER PIPELINES, RECLAIMED WATER PIPELINES, ELECTRIC POWER LINES, TELECOMMUNICATION LINES, CABLE TELEVISION LINES, GAS LINES, AND RELATED APPURTENANCES. THE INSTALLATION OF CABLE TELEVISION SYSTEMS SHALL NOT INTERFERE WITH THE CONSTRUCTION AND MAINTENANCE OF OTHER UTILITIES. IF OTHERWISE APPROVED BY PALM BEACH COUNTY, NO BUILDINGS, STRUCTURES, IMPROVEMENTS, TREES OR FENCES SHALL BE INSTALLED WITHIN THESE EASEMENTS WITHOUT THE PRIOR WRITTEN CONSENT OF THE PALM BEACH COUNTY WATER UTILITIES DEPARTMENT, ITS SUCCESSORS AND ASSIGNS.

IN WITNESS WHEREOF, THE ABOVE NAMED LIMITED LIABILITY COMPANY HAS CAUSED THESE PRESENTS TO BE SIGNED BY ITS MANAGER AND ITS COMPANY SEAL AFFIXED, HERETO BY AND WITH THE AUTHORITY OF ITS BOARD OF DIRECTORS, THIS 27th DAY OF July, 2017.

WITNESS: [Signature] PRINTED NAME: [Name] BY: [Signature] AQUARIUS RECYCLING, LLC. WITNESS: [Signature] PRINTED NAME: [Name]

ACKNOWLEDGMENT; STATE OF FLORIDA) COUNTY OF PALM BEACH)

BEFORE ME PERSONALLY APPEARED STEVE VITIELLO, WHO IS PERSONALLY KNOWN TO ME OR HAS PRODUCED [Signature] AS IDENTIFICATION, AND WHO EXECUTED THE FOREGOING INSTRUMENT AS MANAGER OF AQUARIUS RECYCLING, LLC, A FLORIDA LIMITED LIABILITY COMPANY, AND SEVERALLY ACKNOWLEDGED TO AND BEFORE ME THAT HE EXECUTED SUCH INSTRUMENT AS SUCH OFFICER OF SAID COMPANY, AND THAT THE SEAL AFFIXED TO THE FOREGOING INSTRUMENT IS THE COMPANY SEAL OF SAID COMPANY AND THAT IT IS AFFIXED TO SAID INSTRUMENT BY DUE AND REGULAR COMPANY AUTHORITY AND THAT SAID INSTRUMENT IS THE FREE ACT AND DEED OF SAID COMPANY.

WITNESS MY HAND AND OFFICIAL SEAL THIS 27th DAY OF July, 2017

MY COMMISSION EXPIRES: June 2, 2020

COMMISSION NUMBER: FF 998599

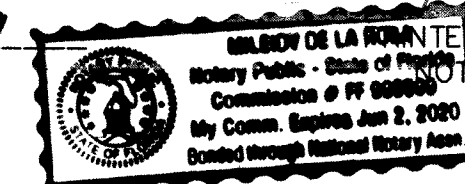

NAME: Wendy De la Hoz, Notary Public

AQUARIUS RECYCLING

BEING A REPLAT OF THE EAST ONE-HALF OF TRACT 52, BLOCK 5 AND THE NORTH 385 FEET OF THE WEST 112 FEET OF TRACT 53, BLOCK 5 THE PALM BEACH FARMS COMPANY PLAT NO. 3, PLAT BOOK 2, PAGE 45 LYING IN SECTION 33, TOWNSHIP 43 SOUTH, RANGE 42 EAST, PALM BEACH COUNTY, FLORIDA

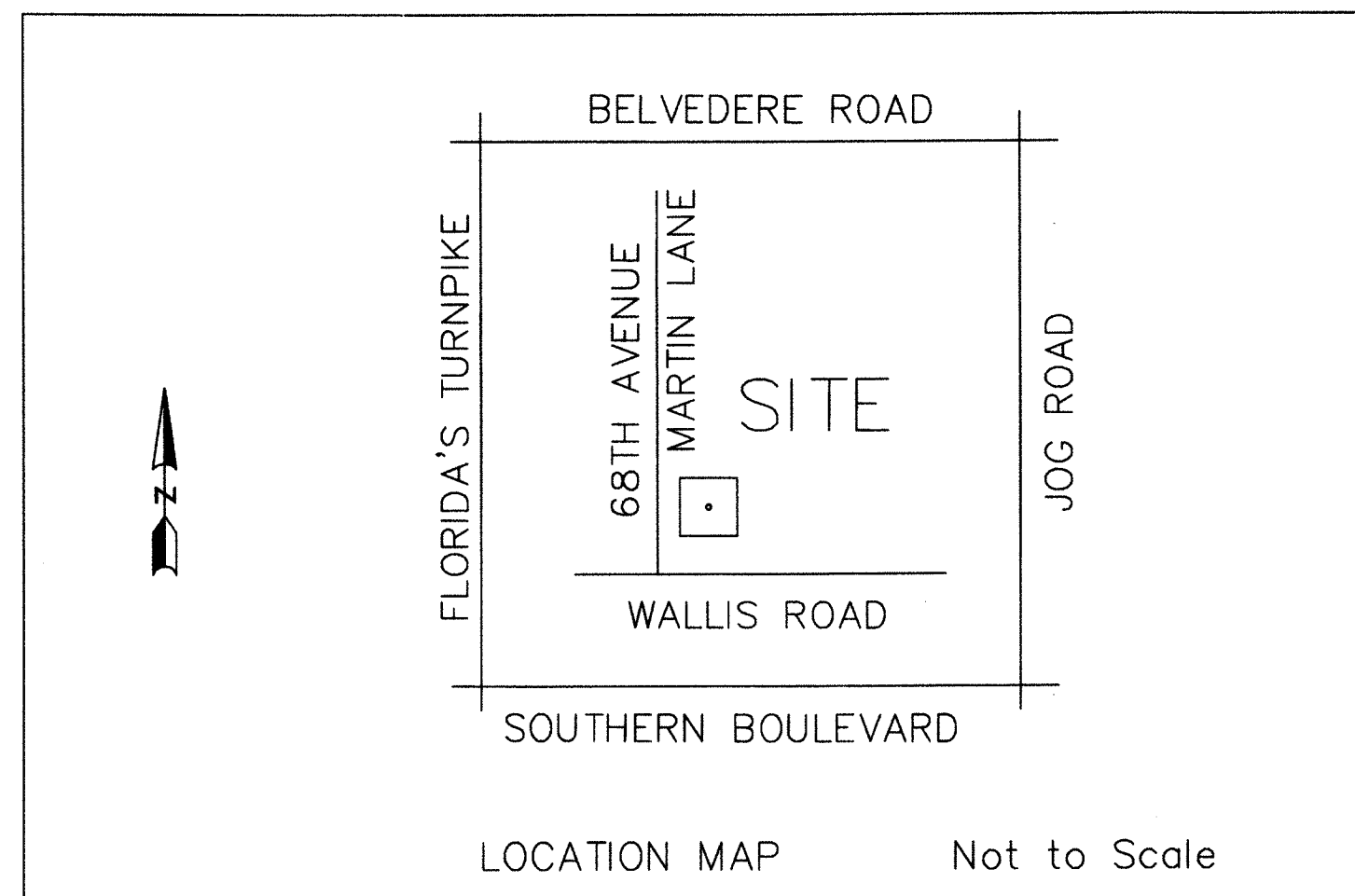

SITE DATA: CONTROL NUMBER 2007-00172

COORDINATES, BEARINGS & DISTANCES

COORDINATES SHOWN HEREON ARE GRID DATUM=NAD 83/90 ADJUSTMENT ZONE=FLORIDA EAST LINEAR UNIT=US SURVEY FEET COORDINATE SYSTEM 1983 STATE PLANE TRANSVERSE MERCATOR PROJECTION ALL DISTANCES ARE GROUND SCALE FACTOR 1.0000279 GROUND DISTANCE X SCALE FACTOR=GRID DISTANCE BEARINGS SHOWN HEREON ARE GRID DATUM

133 SITE DATA CONTROL NUMBER 2007-00172 COORDINATES, BEARINGS & DISTANCES... SHEET 1 OF 2

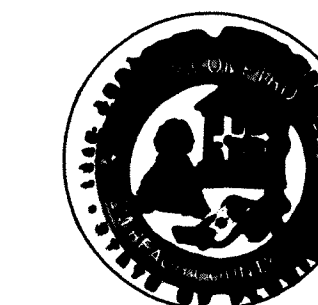

DEPUTY CLERK

SURVEYOR'S NOTES:

- 1. BEARINGS AS SHOWN HEREON ARE GRID, BASED UPON THE CONTROL LINE BETWEEN PALM BEACH COUNTY GEODETIC CONTROL POINTS "PBF 14" AND "SUNNY LAKE" WHICH BEARS S86°04'54"E, NAD 83/90 ADJUSTMENT
2. DISTANCES ARE EXPRESSED IN FEET AND DECIMAL PARTS THEREOF BASED UPON UNITED STATES SURVEY FOOT.
3. NOTICE: THIS PLAT, AS RECORDED IN ITS GRAPHIC FORM, IS THE OFFICIAL DEPICTION OF THE SUBDIVIDED LANDS AS DESCRIBED HEREIN AND WILL IN NO CIRCUMSTANCES BE SUPPLANTED IN AUTHORITY BY ANY OTHER GRAPHIC OR DIGITAL FORM OF THE PLAT. THERE MAY BE ADDITIONAL RESTRICTIONS THAT ARE NOT RECORDED ON THIS PLAT THAT MAY BE FOUND IN THE PUBLIC RECORDS OF PALM BEACH COUNTY, FLORIDA.
4. NO BUILDINGS OR ANY KIND OF CONSTRUCTION OR TREES OR SHRUBS SHALL BE PLACED ON ANY EASEMENT WITHOUT WRITTEN CONSENT OF ALL EASEMENT BENEFICIARIES AND ALL APPLICABLE COUNTY APPROVALS OR PERMITS AS REQUIRED FOR SUCH ENCROACHMENTS.
5. IN THOSE CASES WHERE EASEMENTS OF DIFFERENT TYPES CROSS OR OTHERWISE COINCIDE, DRAINAGE EASEMENTS SHALL HAVE FIRST PRIORITY, UTILITY EASEMENTS SHALL HAVE SECOND PRIORITY, ACCESS EASEMENTS SHALL HAVE THIRD PRIORITY AND ALL OTHER EASEMENTS SHALL BE SUBORDINATE TO THESE WITH THEIR PRIORITIES BEING DETERMINED BY USE RIGHTS GRANTED.
6. BUILDING SETBACK LINES SHALL BE AS REQUIRED BY CURRENT PALM BEACH COUNTY ZONING REGULATIONS.

SURVEYOR'S CERTIFICATION:

THIS IS TO CERTIFY THAT THE PLAT SHOWN HEREON IS A TRUE AND CORRECT REPRESENTATION OF A SURVEY MADE UNDER MY RESPONSIBLE DIRECTION AND SUPERVISION; THAT SAID SURVEY IS ACCURATE TO THE BEST OF MY KNOWLEDGE AND BELIEF; THAT THE PERMANENT REFERENCE MONUMENTS (P.R.M.'S), AND MONUMENTS ACCORDING TO SEC. 177.091(9) HAVE BEEN PLACED AS REQUIRED BY LAW; AND FURTHER; THAT THE SURVEY DATA COMPLIES WITH ALL THE REQUIREMENTS OF CHAPTER 177, FLORIDA STATUTES AS AMENDED AND THE ORDINANCES OF PALM BEACH COUNTY, FLORIDA.

BY: [Signature] DATE: 7/26/17 RICHARD N. DEAN, P.S.M. FLORIDA CERTIFICATE NO. 4406

TITLE CERTIFICATION;

STATE OF FLORIDA) COUNTY OF PALM BEACH)

I RAY ROBISON, A DULY LICENSED ATTORNEY IN THE STATE OF FLORIDA DO HEREBY CERTIFY THAT I HAVE EXAMINED THE TITLE TO THE HEREON DESCRIBED PROPERTY, THAT I FIND THE TITLE TO THE PROPERTY IS VESTED IN AQUARIUS RECYCLING, LLC; THAT THE CURRENT TAXES HAVE BEEN PAID; AND THAT ALL PALM BEACH COUNTY SPECIAL ASSESSMENT ITEMS, AND ALL OTHER ITEMS HELD AGAINST SAID LANDS HAVE BEEN SATISFIED; THAT ALL MORTGAGES NOT SATISFIED OR RELEASED OF RECORD NOR OTHERWISE TERMINATED BY LAW ARE SHOWN HEREON; AND THAT THERE ARE ENCUMBRANCES OF RECORD BUT THOSE ENCUMBRANCES DO NOT PROHIBIT THE CREATION OF THE SUBDIVISION DEPICTED BY THIS PLAT.

DATED: 8/4/17 BY: [Signature] ATTORNEY-AT-LAW LICENSED IN FLORIDA RAY ROBISON

MORTGAGEE'S JOINDER AND CONSENT

STATE OF FLORIDA) COUNTY OF PALM BEACH)

THE UNDERSIGNED HEREBY CERTIFIES THAT IT IS THE HOLDER OF A MORTGAGE, UPON THE PROPERTY DESCRIBED HEREON AND DOES HEREBY JOIN IN AND CONSENT TO THE DEDICATION OF THE LAND DESCRIBED IN SAID DEDICATION BY THE OWNER THEREOF AND AGREES THAT ITS MORTGAGE WHICH IS RECORDED IN OFFICIAL RECORD BOOK 28568 AT PAGE 246 OF THE PUBLIC RECORDS OF PALM BEACH COUNTY, FLORIDA, SHALL BE SUBORDINATED TO THE DEDICATION SHOWN HEREON.

IN WITNESS WHEREOF, THE SAID CORPORATION HAS CAUSED THESE PRESENTS TO BE SIGNED BY ITS VICE-PRESIDENT AND ITS CORPORATE SEAL TO BE AFFIXED HEREON BY AND WITH THE AUTHORITY OF ITS BOARD OF DIRECTORS THIS 28th DAY OF July, 2017.

WITNESS: [Signature] BY: [Signature] VICE-PRESIDENT Matthew Mee

ACKNOWLEDGMENT;

STATE OF FLORIDA) COUNTY OF PALM BEACH)

BEFORE ME PERSONALLY APPEARED MATTHEW MEE, WHO IS PERSONALLY KNOWN TO ME OR HAS PRODUCED [Signature] AS IDENTIFICATION, AND WHO EXECUTED THE FOREGOING INSTRUMENT AS VICE PRESIDENT OF CENTERSTATE BANK OF FLORIDA, N.A., A FLORIDA CORPORATION, AND SEVERALLY ACKNOWLEDGED TO AND BEFORE ME THAT HE EXECUTED SUCH INSTRUMENT AS SUCH OFFICER OF SAID CORPORATION, AND THAT THE SEAL AFFIXED TO THE FOREGOING INSTRUMENT IS THE CORPORATE SEAL OF SAID CORPORATION AND THAT IT WAS AFFIXED TO SAID INSTRUMENT BY DUE AND REGULAR CORPORATE AUTHORITY AND THAT SAID INSTRUMENT IS THE FREE ACT AND DEED OF SAID CORPORATION.

WITNESS MY HAND AND OFFICIAL SEAL THIS 28th DAY OF July, 2017.

MY COMMISSION EXPIRES: 3-15-2021 COMMISSION NUMBER: GG 079640

BY: [Signature] PRINTED NAME: Jennifer L. Seely, NOTARY PUBLIC

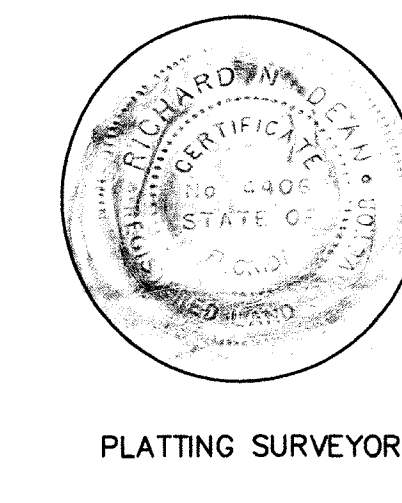
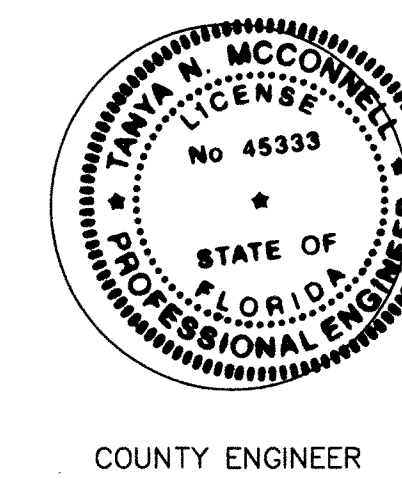
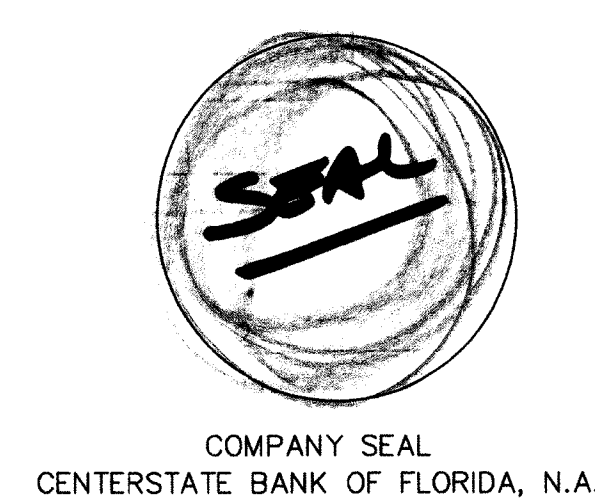

THIS INSTRUMENT PREPARED BY RICHARD N. DEAN, P.S.M. #4406 IN THE OFFICE OF DEAN SURVEYING & MAPPING, INC., LB#6936 4201 WESTGATE AVENUE, SUITE A3, WEST PALM BEACH, FL. 33409

Dean Surveying & Mapping, Inc. 4201 Westgate Avenue Suite A3 West Palm Beach, Florida 33409 Tel: (561) 625-8748 Fax: (561) 628-4556